

Attachment B7(j)(4)

**Urban Design and Public Domain Study
Appendix 7 Masterplan Drawings Part 4 –
Waterloo Estate (South) – Land and
Housing Corporation**

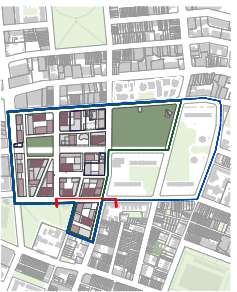
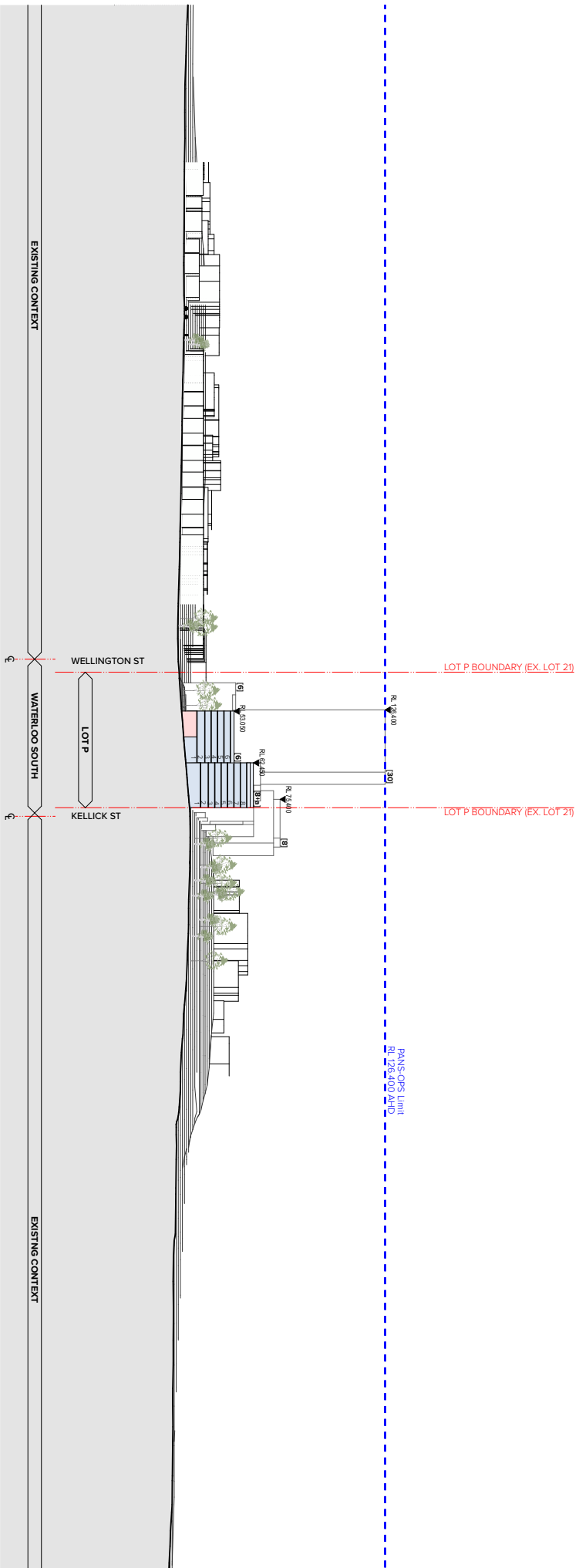

LEGEND
 Residential
 Non-Residential

Waterloo South Masterplan
 Waterloo Estate, Waterloo, 2017

ELEVATIONS
 Building Envelope Elevation, Pitt Street
 Planning Proposal
 17000 (A1) 506/A3

Project No: 17000 (A1) 506/A3
 Date: 02/2020
 Drawing No: PP-200-01B

TURNER LUMI **TRIBE**

TURNER LUMI TRIBE
 100A South Street, Waterloo, QLD 4130
 Phone: +61 7 3250 1000
 Email: info@turnerlumi.com.au

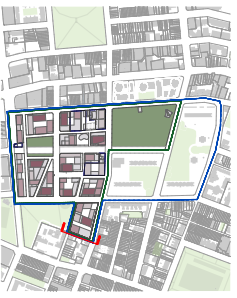
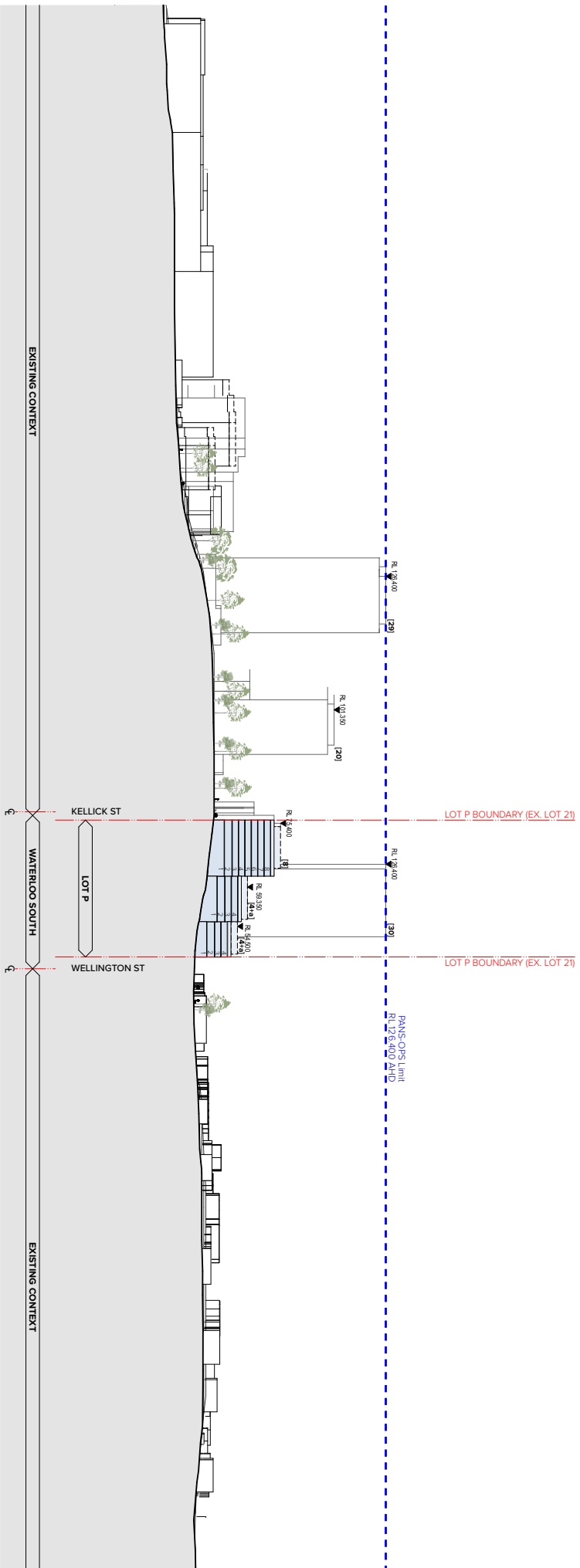

LEGEND
 Residential
 Non-Residential

Waterloo South Masterplan
 Waterloo Estate, Waterloo, 2017

ELEVATIONS
 Building Envelope Elevation MCEVoy
 Masterplan
 Planning Proposal
 12000 0A1.5096A3

Project No. 001
 Date: 08/20
 Scale: 1:200
 Project: PP-1200-020

TURNER LINT TRIBE
 ARCHITECTS

1000 University Ave. Waterloo, ON N2L 2G1
 Tel: 519.885.1111
 www.turnerlinttribe.com

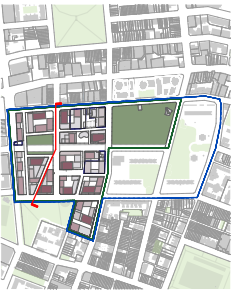
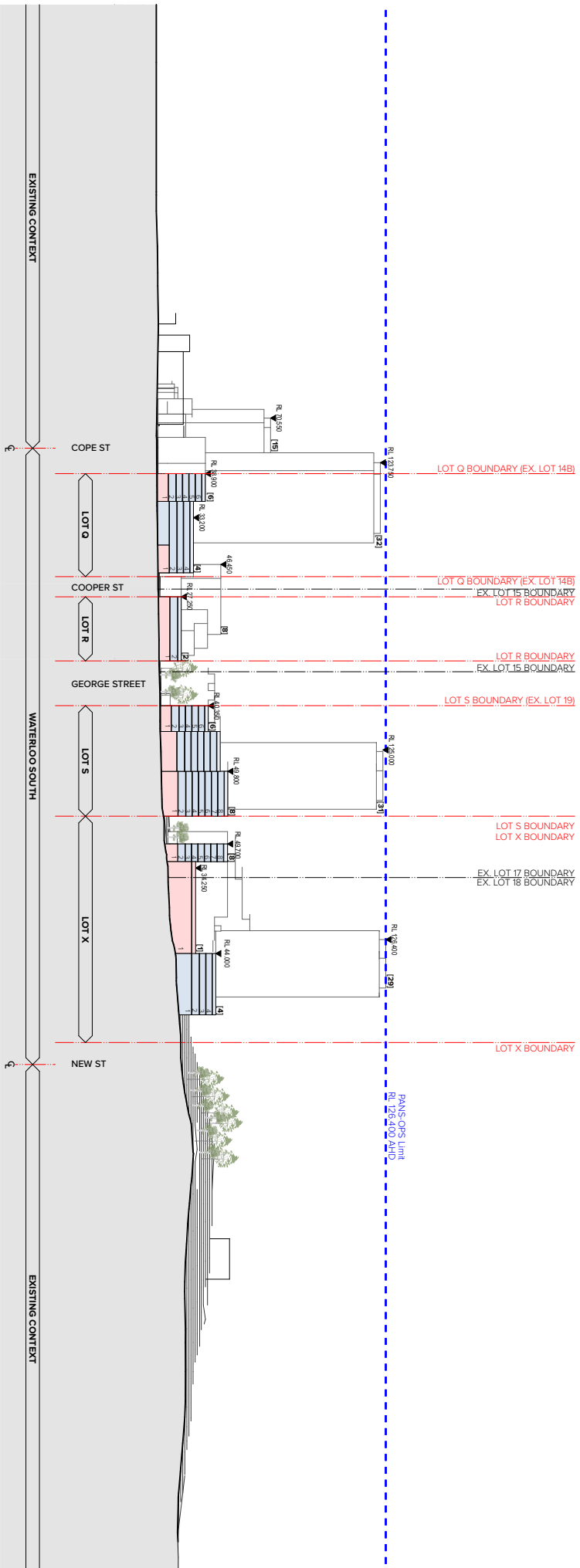

LEGEND
 Residential
 Non-Residential

Waterloo South Masterplan
 Waterloo Estate, Waterloo, 2017

ELEVATIONS
 Building Envelope Elevation, 5m Laneway
 Planning Proposal
 1200 0A1 5096A3

Project No. 1200 0A1 5096A3
 Date: 08/20
 Scale: 1:500

TURNER LINTAS TRIBE
 CONSULTANTS

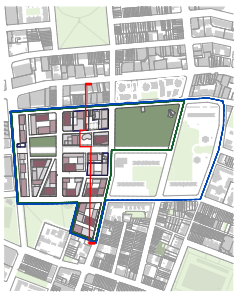
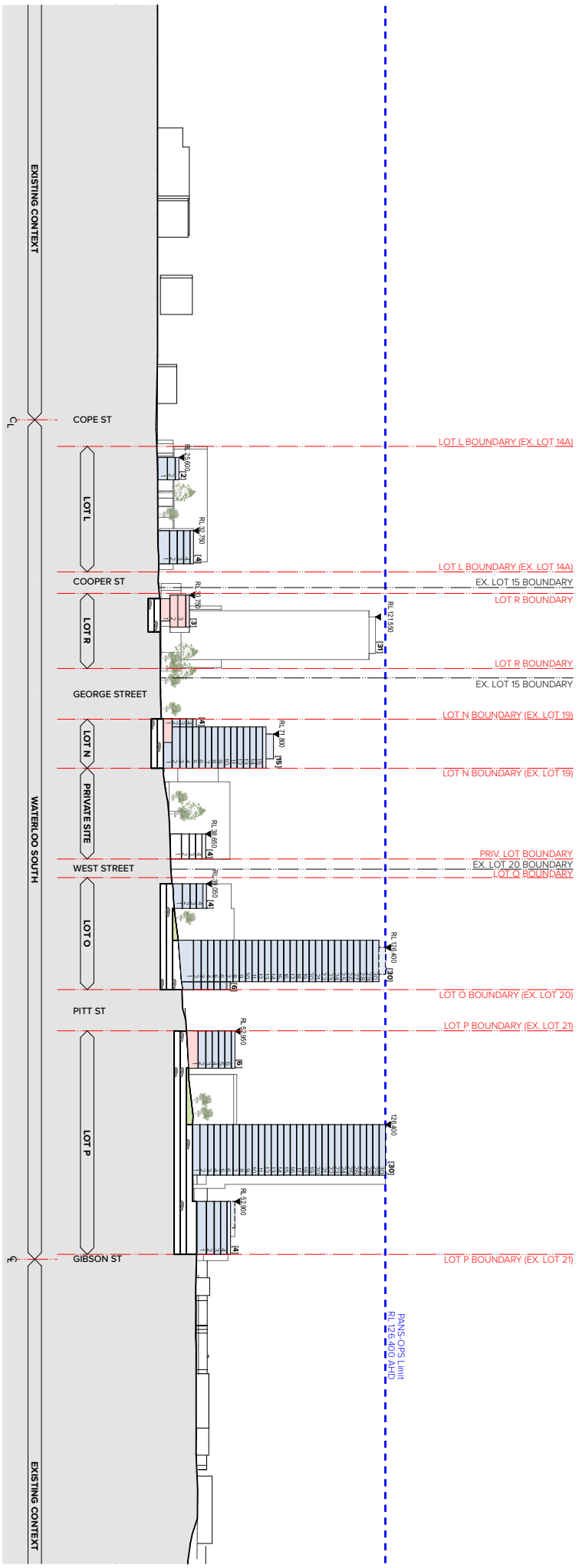

LEGEND
 Residential
 Non-Residential

Waterloo South Masterplan
 Waterloo Estate, Waterloo, 2017
SECTIONS
 Building Envelope Section 1
 Planning Proposal
 17000 04/15/06/0A3
 Project No. 17000 04/15/06/0A3
 Date: 07/20
 Drawn By: [Name]
 Project No. 17000 04/15/06/0A3
 Date: 07/20
 Drawn By: [Name]

TURNER LINTAS
 TURNER LINTAS
 17000 04/15/06/0A3
 Date: 07/20
 Drawn By: [Name]

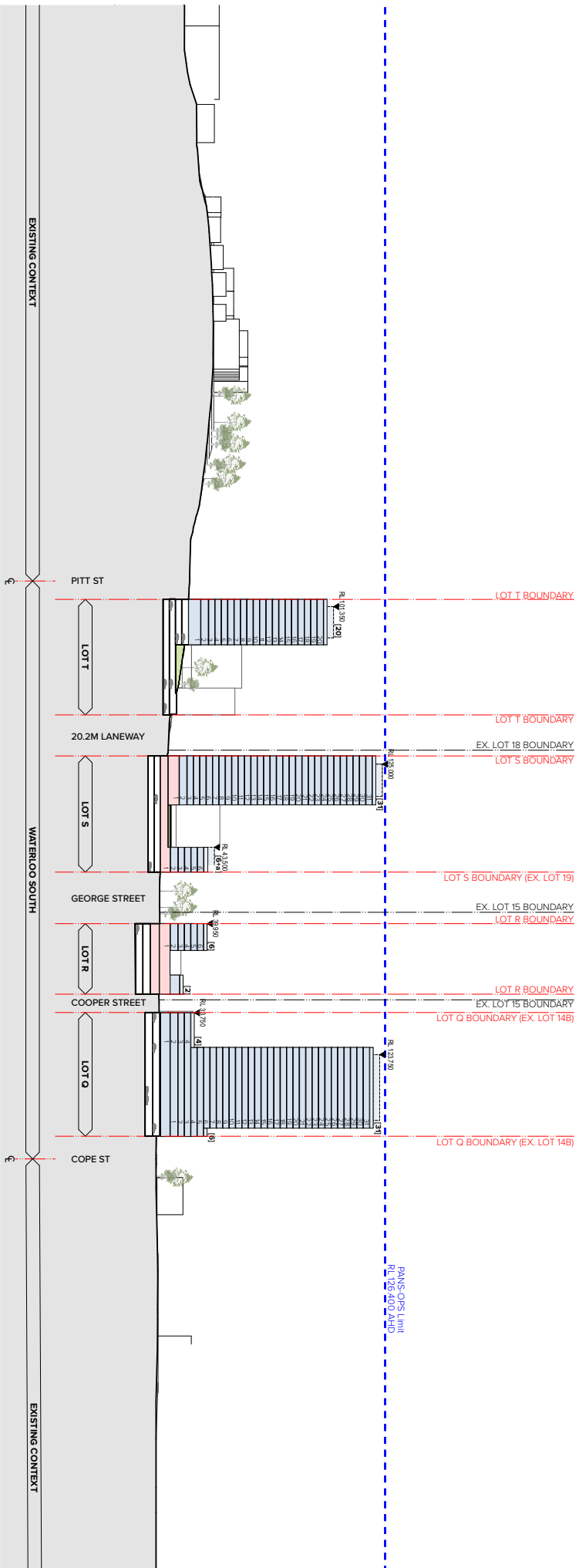

LEGEND
 Residential
 Non-Residential

Waterloo South Masterplan
 Waterloo Estate, Waterloo, 2017
SECTIONS
 Building Envelope section 2
 Planning Proposal
 13000 00A1 5096AA3

Project No. 13000 00A1 5096AA3
 Date: 08/20
 Scale: 1:100
 Project Name: Waterloo South
 Client: Waterloo City Council

TURNER limit TRIBE
 TURNER limit TRIBE
 TURNER limit TRIBE
 TURNER limit TRIBE

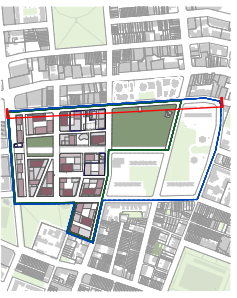
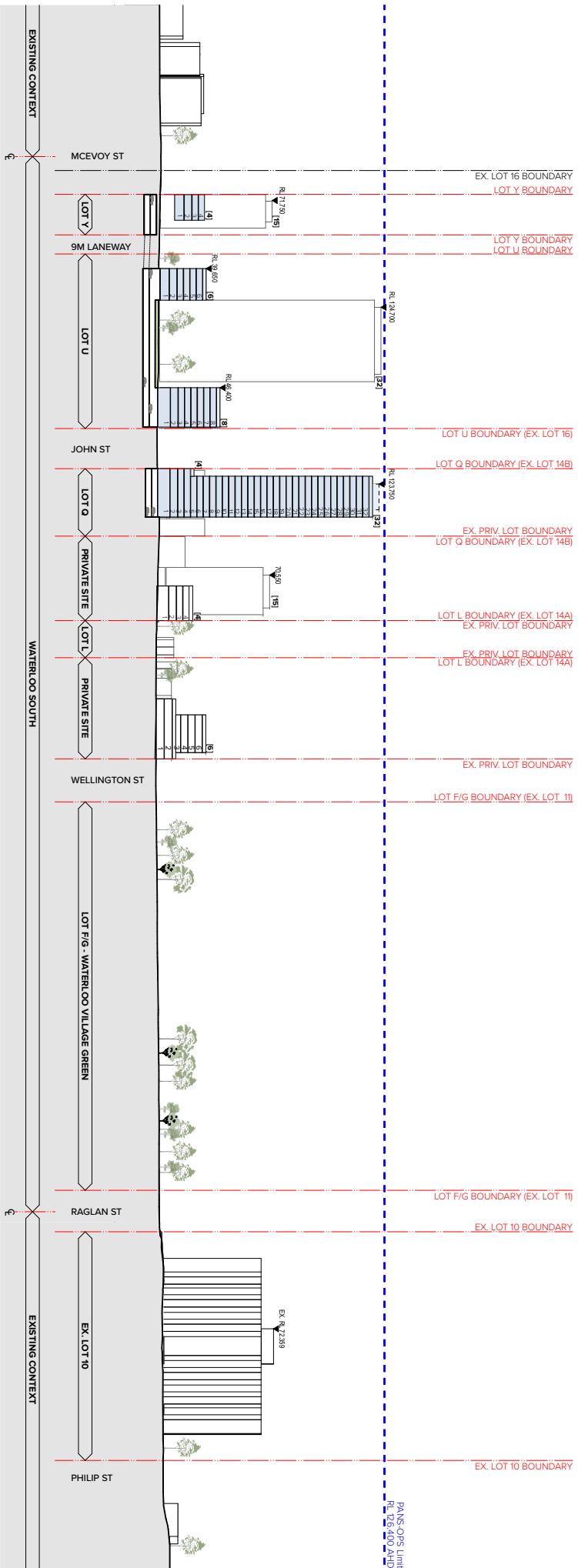

LEGEND
 Residential
 Non-Residential

Waterloo South Masterplan
 Waterloo Estate, Waterloo, 2017

SECTIONS
 Building Envelope section 4
 Waterloo Estate
 Planning Proposal
 12000 00A1 5096AA3

PROJECT NO. 00A1 5096AA3
 DATE 08/20
 DRAWING NO. PP-130-004

TURNER LINTAS TRIBE SYDNEY

TURNER LINTAS TRIBE SYDNEY
 10/150 Pitt Street Sydney NSW 2000
 T: +61 (0)2 9250 6500
 F: +61 (0)2 9250 6501
 E: turner.lintas@tribe.com.au
 www.turnerlintas.com.au

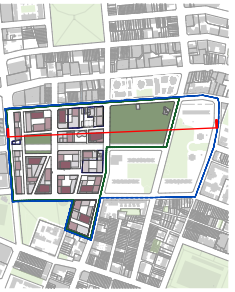
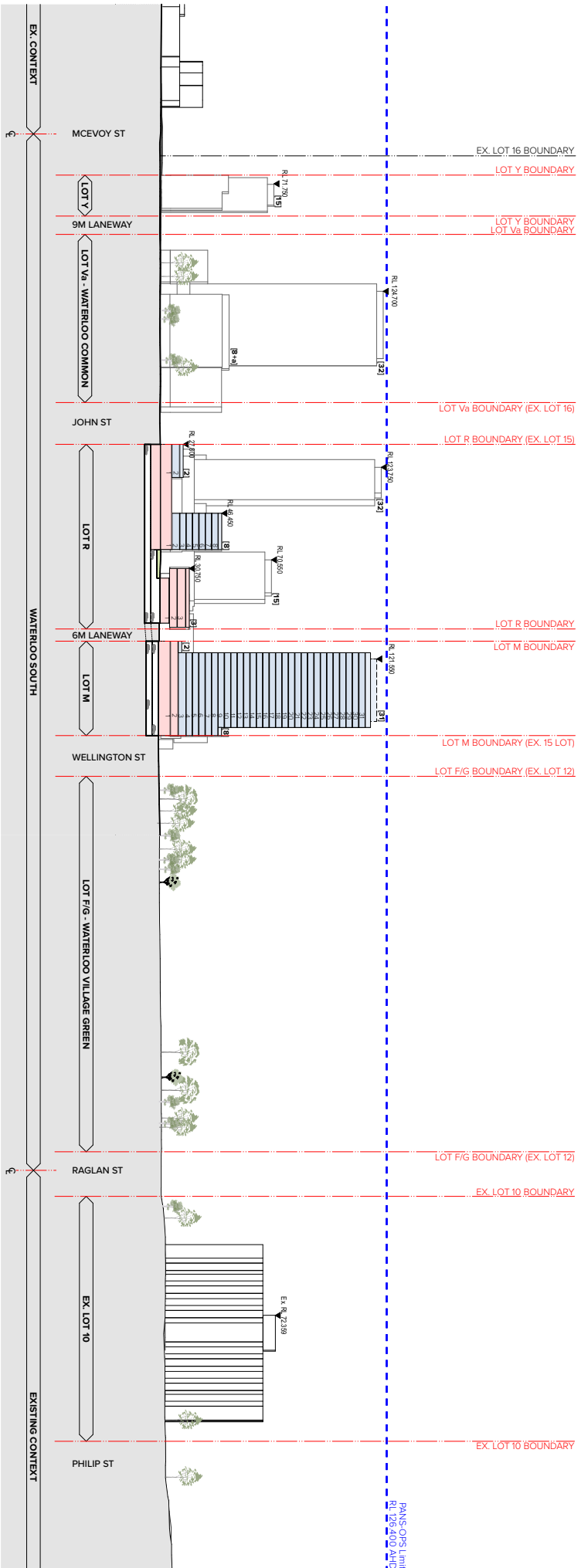

LEGEND
 Residential
 Non-Residential

Waterloo South Masterplan
 Waterloo Estate, Waterloo, 2017

SECTIONS
 Building Envelope section 5
 Building Envelope section 5
 Planning Proposal
 13000 04A 50%IA3

Project No. 08/220
 Date: 08/20
 PP-130-005

TURNER limit TRIBE

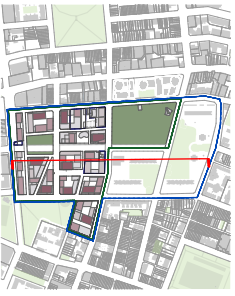
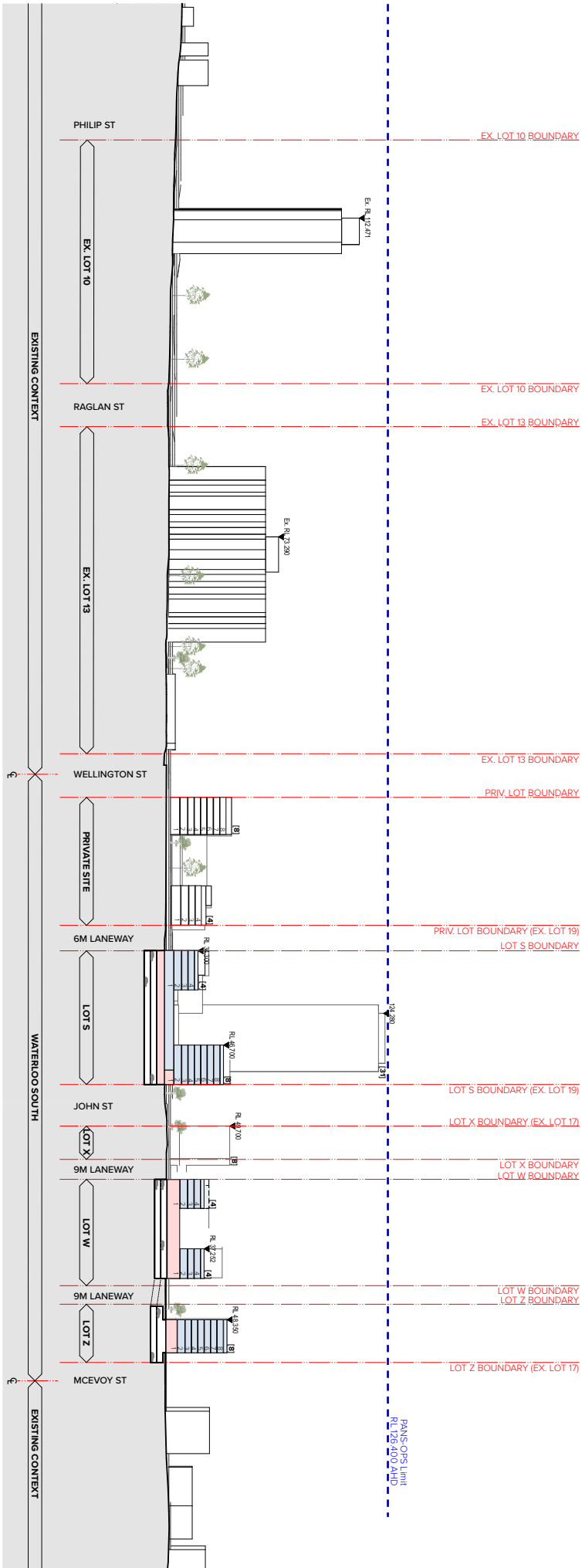

LEGEND
 Residential
 Non-Residential

Waterloo South Masterplan
 Waterloo Estate, Waterloo, 2017

SECTIONS
 Building Envelope section 6
 Planning Proposal
 17000 04A1 5096AA3

Project No. 17000 04A1 5096AA3
 Date: 08/20
 Scale: 1:100
 Project No. 17000 04A1 5096AA3
 Date: 08/20

TURNER LINTAS TRIBE

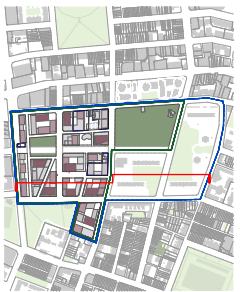
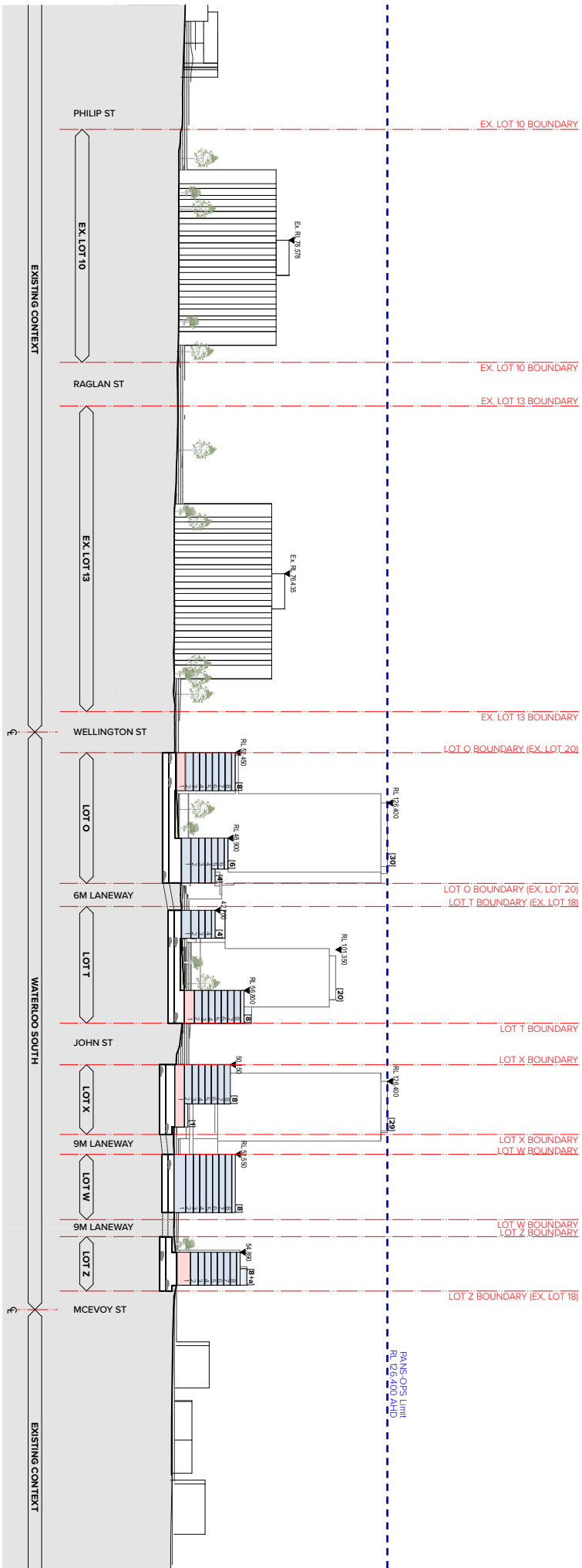

LEGEND
 Residential
 Non-Residential

Waterloo South Masterplan
 Waterloo Estate, Waterloo, 2017

SECTIONS
 Building Envelope Section 7
 Planning Proposal
 Scale 1:1000
 17000 04/15/2016/A3

PROJECT NO: 17000 04/15/2016/A3
 DATE: 02/20/20
 DRAWN BY: [Name]
 CHECKED BY: [Name]
 PROJECT: PP-190-007

TURNER LINT TRIBE
 ARCHITECTS
 100/102 WILSON ST
 WINDERMERE QLD 4111
 PH: 07 3207 1000
 WWW.TURNERLINTTRIBE.COM

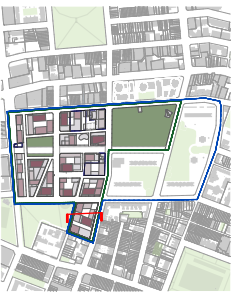
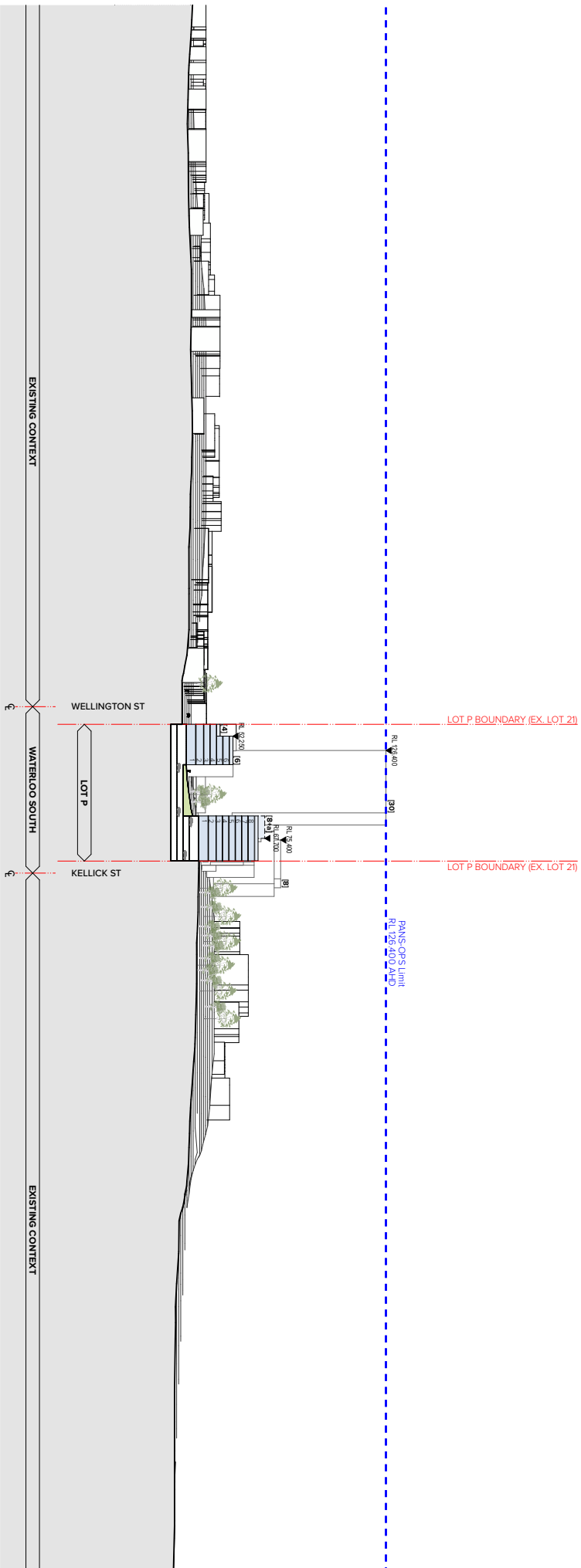

LEGEND
 Residential
 Non-Residential

Waterloo South Masterplan
 Waterloo Estate, Waterloo, 2017

SECTIONS
 Building Envelope section 8
 Building Envelope section 8
 Planning Proposal
 13000 0A1 5096A3

Project No: 13000 0A1 5096A3
 Date: 08/20
 Scale: 1:100
 Rev: 008

TURNER limit TRIBE
 TURNER limit TRIBE
 TURNER limit TRIBE

INDICATIVE PHOTOMONTAGES